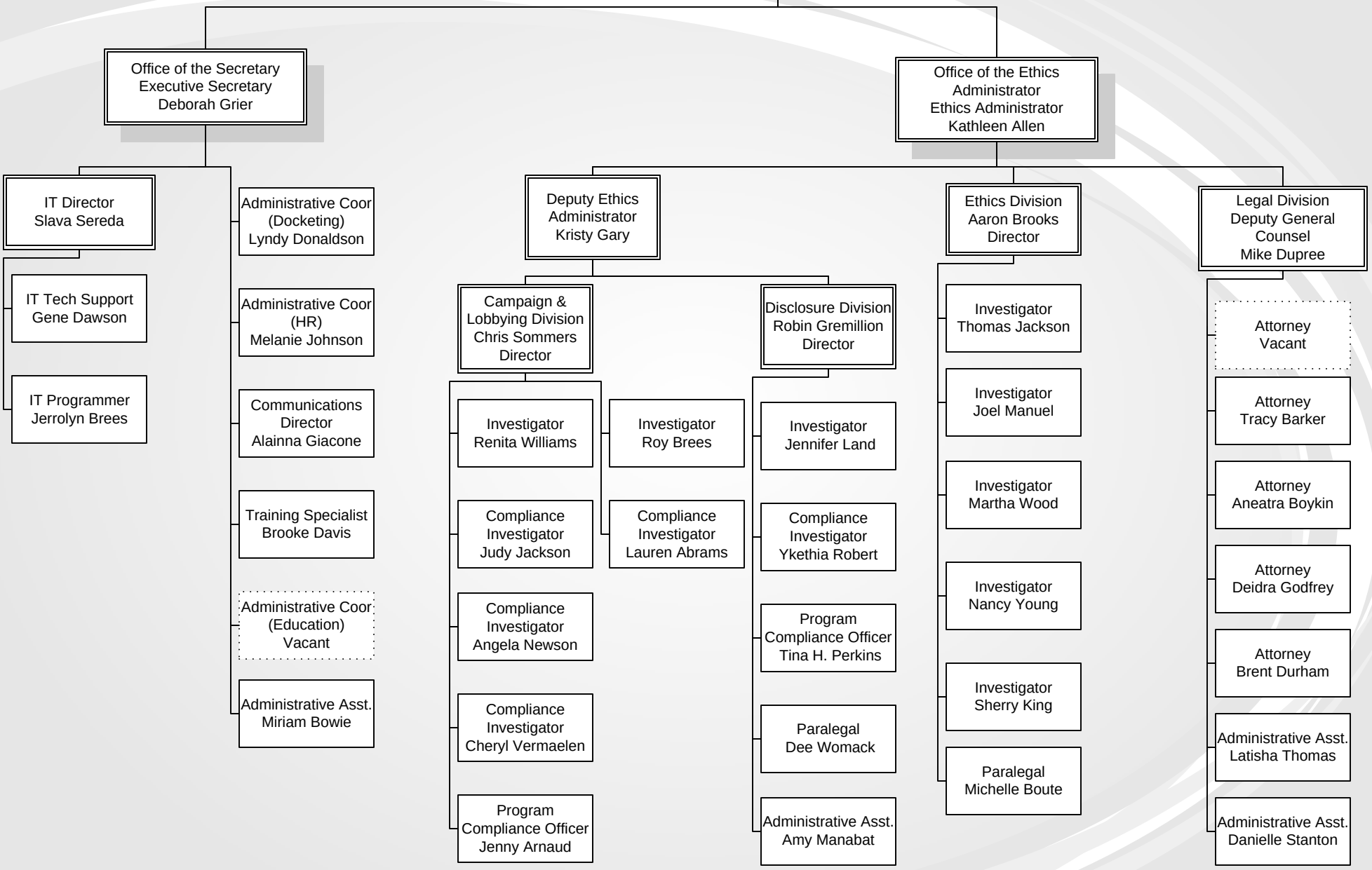LOUISIANA BOARD OF ETHICS